

TYPICAL FLOOR PLAN



PASSCODE
**SUPER
SAVER**

OFF LOKHANDWALA, ANDHERI (W)

This project is registered as Sunbeam Heights under MahaRERA No.: **P51800049875** and is available on the website <https://maharera.mahaonline.gov.in> under registered projects. Ground Holding Realtors Pvt. Ltd. is a Strategic Advisor. Passcode Super Saver is used for marketing purpose only. This advertisement is purely conceptual and purchase in this project shall be governed by the terms and conditions of the Agreement for Sale. *T&C Apply.

Disclaimer: The information, plans, specifications, images, configuration, dimensions, facilities and other details contained herein are indicative of the kind of development that is proposed by the Promoter and the intended recipient/reader/viewer/interested party should note that these are to be treated as purely provisional and informative and as such only tentative subject to approval of authorities or otherwise and the Promoters reserves the right to make changes and alterations at its sole discretion. None of the images, material, stock photography, projections, elevations, details, descriptions and other information that are displayed/ contained herein, should be deemed to be or constitute advertisements, solicitations, marketing, offer for sale, invitation to offer, invitation to acquire, including within the purview of the Real Estate (Development and Regulation) Act, 2016 ("RERA"). This advertisement is purely conceptual and purchase in this project shall be governed by the terms and conditions of the Agreement for Sale. While every reasonable care has been taken in fashioning this advertisement, Any intended recipient/reader/viewer/interested party should verify all the information with the Promoter prior to purchase in the project, the Promoters cannot be held responsible for any inaccuracies or omissions. The Promoters shall not be responsible for any action taken by the intended recipient/reader/viewer/interested party relying on such material/information on the Website and brochures and any information is provided by Real Estate Agent/Broker/Channel Partner without independently verifying with the Promoters. All dimensions in this floor plan are not to scale. The interiors, furniture, fitting, fixture, etc. Shown in the image/drawing are only artist's conception and not part of actual amenities provided. All internal dimensions are from unfurnished wall surface. Minor variations/tolerance of +/- of 3% in area may occur on account of design and or construction exigencies. Conversion: 1 sq. Mtr. 10.764 sq. Ft. & 1 mtr. 3.28 ft. T&C Apply.





2 BED BALCONY RESIDENCE

RERA CARPET AREA (SQ.FT)	BALCONY (SQ.FT)
667.05	40.69

PASSCODE
SUPER
SAVER

OFF LOKHANDWALA, ANDHERI (W)



This project is registered as Sunbeam Heights under MahaRERA No.: P51800049875 and is available on the website <https://maharera.mahaonline.gov.in> under registered projects. Ground Holding Realtors Pvt. Ltd. is a Strategic Advisor. Passcode Super Saver is used for marketing purpose only. This advertisement is purely conceptual and purchase in this project shall be governed by the terms and conditions of the Agreement for Sale. *T&C Apply.

Disclaimer: The information, plans, specifications, images, configuration, dimensions, facilities and other details contained herein are indicative of the kind of development that is proposed by the Promoter and the intended recipient/reader/viewer/interested party should note that these are to be treated as purely provisional and informative and as such only tentative subject to approval of authorities or otherwise and the Promoters reserves the right to make changes and alterations at its sole discretion. None of the images, material, stock photography, projections, elevations, details, descriptions and other information that are displayed/ contained herein, should be deemed to be or constitute advertisements, solicitations, marketing, offer for sale, invitation to offer, invitation to acquire, including within the purview of the Real Estate (Development and Regulation) Act, 2016 ("RERA"). This advertisement is purely conceptual and purchase in this project shall be governed by the terms and conditions of the Agreement for Sale. While every reasonable care has been taken in fashioning this advertisement, Any intended recipient/reader/viewer/interested party should verify all the information with the Promoter prior to purchase in the project, the Promoters cannot be held responsible for any inaccuracies or omissions. The Promoters shall not be responsible for any action taken by the intended recipient/reader/viewer/interested party relying on such material/information on the Website and brochures and any information is provided by Real Estate Agent/Broker/Channel Partner without independently verifying with the Promoters. All dimensions in this floor plan are not to scale. The interiors, furniture, fitting, fixture, etc. Shown in the image/drawing are only artist's conception and not part of actual amenities provided. All internal dimensions are from unfurnished wall surface. Minor variations/tolerance of +/- of 3% in area may occur on account of design and or construction exigencies. Conversion: 1 sq. Mtr. 10.764 sq. Ft. & 1 mtr. 3.28 ft. T&C Apply.





1 BED BALCONY RESIDENCE

RERA CARPET AREA (SQ.FT)	BALCONY (SQ.FT)
410.54	24.22

PASSCODE
SUPER
SAVER

OFF LOKHANDWALA, ANDHERI (W)

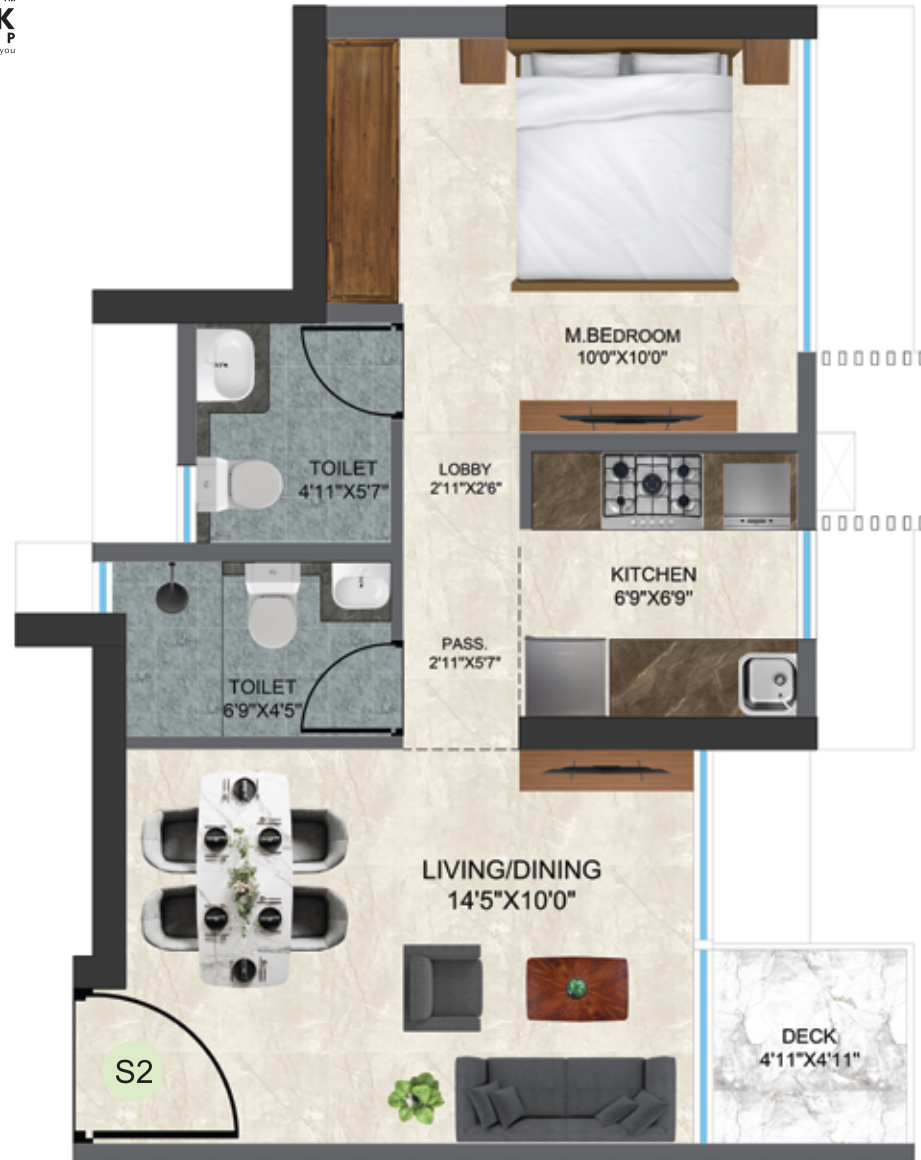

This project is registered as Sunbeam Heights under MahaRERA No.: P51800049875 and is available on the website <https://maharera.mahaonline.gov.in> under registered projects. Ground Holding Realtors Pvt. Ltd. is a Strategic Advisor. Passcode Super Saver is used for marketing purpose only. This advertisement is purely conceptual and purchase in this project shall be governed by the terms and conditions of the Agreement for Sale. *T&C Apply.

Disclaimer: The information, plans, specifications, images, configuration, dimensions, facilities and other details contained herein are indicative of the kind of development that is proposed by the Promoter and the intended recipient/reader/viewer/interested party should note that these are to be treated as purely provisional and informative and as such only tentative subject to approval of authorities or otherwise and the Promoters reserves the right to make changes and alterations at its sole discretion. None of the images, material, stock photography, projections, elevations, details, descriptions and other information that are displayed/ contained herein, should be deemed to be or constitute advertisements, solicitations, marketing, offer for sale, invitation to offer, invitation to acquire, including within the purview of the Real Estate (Development and Regulation) Act, 2016 ("RERA"). This advertisement is purely conceptual and purchase in this project shall be governed by the terms and conditions of the Agreement for Sale. While every reasonable care has been taken in fashioning this advertisement, Any intended recipient/reader/viewer/interested party should verify all the information with the Promoter prior to purchase in the project, the Promoters cannot be held responsible for any inaccuracies or omissions. The Promoters shall not be responsible for any action taken by the intended recipient/reader/viewer/interested party relying on such material/information on the Website and brochures and any information is provided by Real Estate Agent/Broker/Channel Partner without independently verifying with the Promoters. All dimensions in this floor plan are not to scale. The interiors, furniture, fitting, fixture, etc. Shown in the image/drawing are only artist's conception and not part of actual amenities provided. All internal dimensions are from unfurnished wall surface. Minor variations/tolerance of +/- of 3% in area may occur on account of design and or construction exigencies. Conversion: 1 sq. Mtr. 10.764 sq. Ft. & 1 mtr. 3.28 ft. T&C Apply.





1 BED BALCONY RESIDENCE

RERA CARPET AREA (SQ.FT)	BALCONY (SQ.FT)
409.79	24.22

PASSCODE
SUPER
SAVER

OFF LOKHANDWALA, ANDHERI (W)

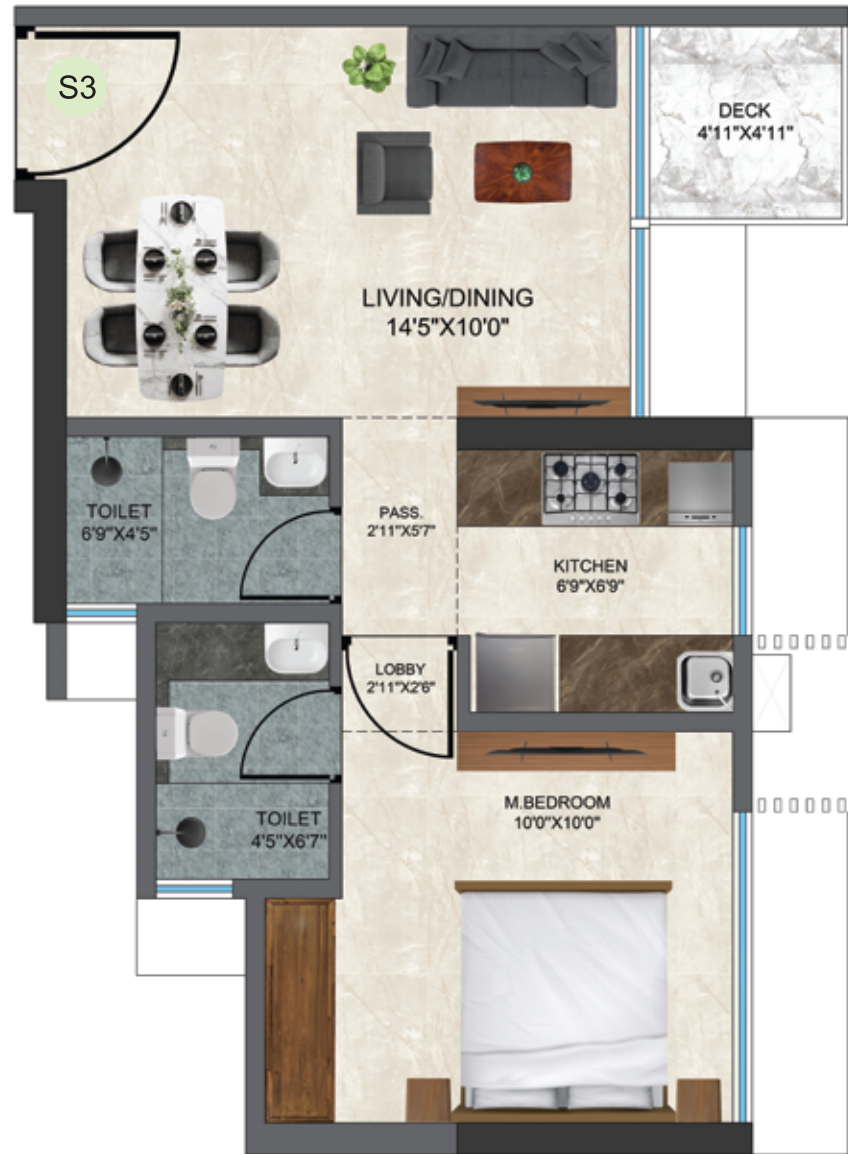

This project is registered as Sunbeam Heights under MahaRERA No.: P51800049875 and is available on the website <https://maharera.mahaonline.gov.in> under registered projects. Ground Holding Realtors Pvt. Ltd. is a Strategic Advisor. Passcode Super Saver is used for marketing purpose only. This advertisement is purely conceptual and purchase in this project shall be governed by the terms and conditions of the Agreement for Sale. *T&C Apply.

Disclaimer: The information, plans, specifications, images, configuration, dimensions, facilities and other details contained herein are indicative of the kind of development that is proposed by the Promoter and the intended recipient/reader/viewer/interested party should note that these are to be treated as purely provisional and informative and as such only tentative subject to approval of authorities or otherwise and the Promoters reserves the right to make changes and alterations at its sole discretion. None of the images, material, stock photography, projections, elevations, details, descriptions and other information that are displayed/ contained herein, should be deemed to be or constitute advertisements, solicitations, marketing, offer for sale, invitation to offer, invitation to acquire, including within the purview of the Real Estate (Development and Regulation) Act, 2016 ("RERA"). This advertisement is purely conceptual and purchase in this project shall be governed by the terms and conditions of the Agreement for Sale. While every reasonable care has been taken in fashioning this advertisement, Any intended recipient/reader/viewer/interested party should verify all the information with the Promoter prior to purchase in the project, the Promoters cannot be held responsible for any inaccuracies or omissions. The Promoters shall not be responsible for any action taken by the intended recipient/reader/viewer/interested party relying on such material/information on the Website and brochures and any information is provided by Real Estate Agent/Broker/Channel Partner without independently verifying with the Promoters. All dimensions in this floor plan are not to scale. The interiors, furniture, fitting, fixture, etc. Shown in the image/drawing are only artists' conception and not part of actual amenities provided. All internal dimensions are from unfurnished wall surface. Minor variations/tolerance of +/- of 3% in area may occur on account of design and or construction exigencies. Conversion: 1 sq. Mtr. 10.764 sq. Ft. & 1 mtr. 3.28 ft. T&C Apply.





2 BED BALCONY RESIDENCE

RERA CARPET AREA (SQ.FT)	BALCONY (SQ.FT)
644.12	65.23



PASSCODE
SUPER
SAVER

OFF LOKHANDWALA, ANDHERI (W)

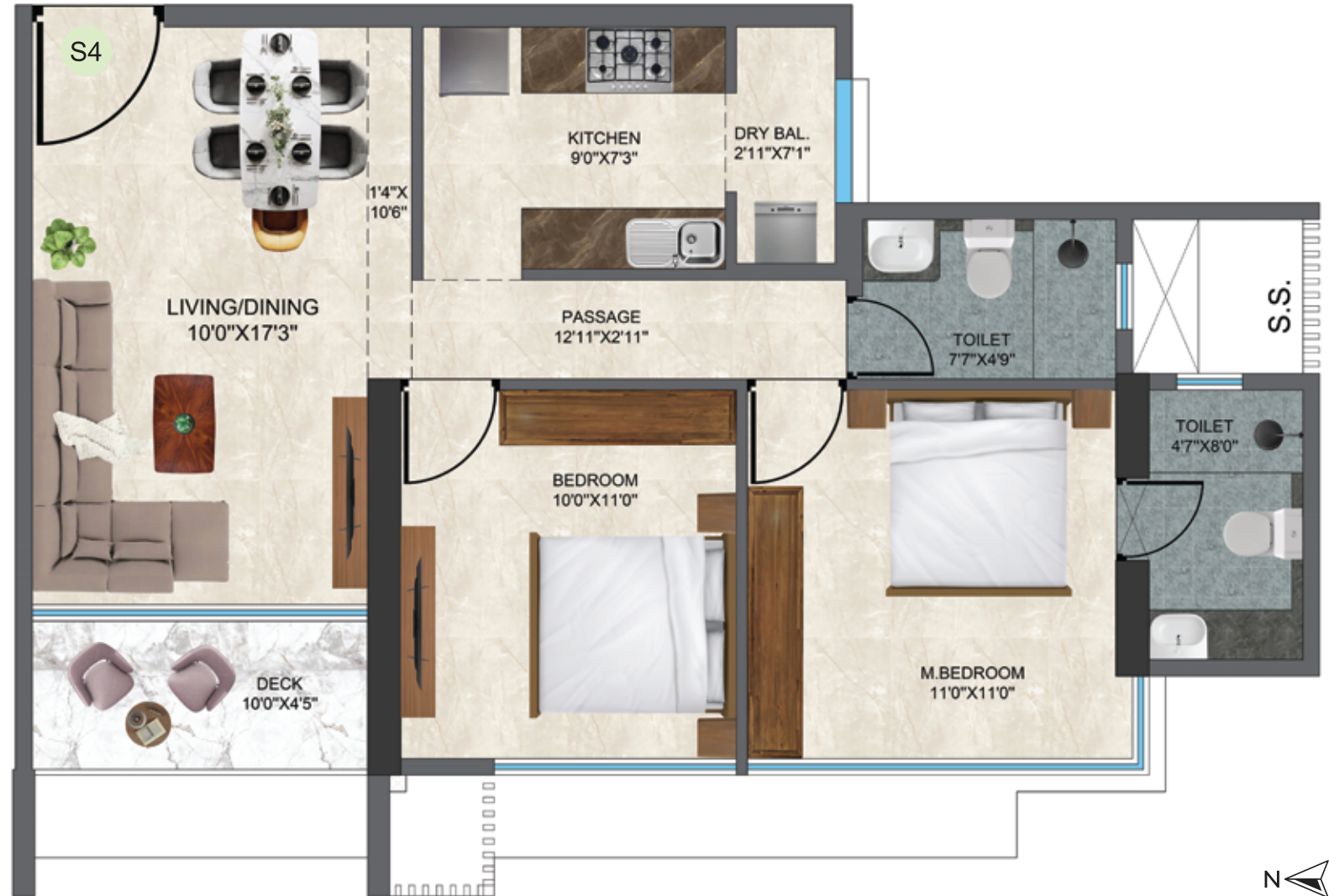

This project is registered as Sunbeam Heights under MahaRERA No.: **P51800049875** and is available on the website <https://maharera.mahaonline.gov.in> under registered projects. Ground Holding Realtors Pvt. Ltd. is a Strategic Advisor. Passcode Super Saver is used for marketing purpose only. This advertisement is purely conceptual and purchase in this project shall be governed by the terms and conditions of the Agreement for Sale. *T&C Apply.

Disclaimer: The information, plans, specifications, images, configuration, dimensions, facilities and other details contained herein are indicative of the kind of development that is proposed by the Promoter and the intended recipient/reader/viewer/interested party should note that these are to be treated as purely provisional and informative and as such only tentative subject to approval of authorities or otherwise and the Promoters reserves the right to make changes and alterations at its sole discretion. None of the images, material, stock photography, projections, elevations, details, descriptions and other information that are displayed/ contained herein, should be deemed to be or constitute advertisements, solicitations, marketing, offer for sale, invitation to offer, invitation to acquire, including within the purview of the Real Estate (Development and Regulation) Act, 2016 ("RERA"). This advertisement is purely conceptual and purchase in this project shall be governed by the terms and conditions of the Agreement for Sale. While every reasonable care has been taken in fashioning this advertisement, Any intended recipient/reader/viewer/interested party should verify all the information with the Promoter prior to purchase in the project, the Promoters cannot be held responsible for any inaccuracies or omissions. The Promoters shall not be responsible for any action taken by the intended recipient/reader/viewer/interested party relying on such material/information on the Website and brochures and any information is provided by Real Estate Agent/Broker/Channel Partner without independently verifying with the Promoters. All dimensions in this floor plan are not to scale. The interiors, furniture, fitting, fixture, etc. Shown in the image/drawing are only artist's conception and not part of actual amenities provided. All internal dimensions are from unfurnished wall surface. Minor variations/tolerance of +/- of 3% in area may occur on account of design and or construction exigencies. Conversion: 1 sq. Mtr. 10.764 sq. Ft. & 1 mtr. 3.28 ft. T&C Apply.





2 BED BALCONY RESIDENCE

RERA CARPET AREA (SQ.FT)	BALCONY (SQ.FT)
644.12	65.23



PASSCODE
SUPER
SAVER

OFF LOKHANDWALA, ANDHERI (W)



This project is registered as Sunbeam Heights under MahaRERA No.: P51800049875 and is available on the website <https://maharera.mahaonline.gov.in> under registered projects. Ground Holding Realtors Pvt. Ltd. is a Strategic Advisor. Passcode Super Saver is used for marketing purpose only. This advertisement is purely conceptual and purchase in this project shall be governed by the terms and conditions of the Agreement for Sale. *T&C Apply.

Disclaimer: The information, plans, specifications, images, configuration, dimensions, facilities and other details contained herein are indicative of the kind of development that is proposed by the Promoter and the intended recipient/reader/viewer/interested party should note that these are to be treated as purely provisional and informative and as such only tentative subject to approval of authorities or otherwise and the Promoters reserves the right to make changes and alterations at its sole discretion. None of the images, material, stock photography, projections, elevations, details, descriptions and other information that are displayed/ contained herein, should be deemed to be or constitute advertisements, solicitations, marketing, offer for sale, invitation to offer, invitation to acquire, including within the purview of the Real Estate (Development and Regulation) Act, 2016 ("RERA"). This advertisement is purely conceptual and purchase in this project shall be governed by the terms and conditions of the Agreement for Sale. While every reasonable care has been taken in fashioning this advertisement, Any intended recipient/reader/viewer/interested party should verify all the information with the Promoter prior to purchase in the project, the Promoters cannot be held responsible for any inaccuracies or omissions. The Promoters shall not be responsible for any action taken by the intended recipient/reader/viewer/interested party relying on such material/information on the Website and brochures and any information is provided by Real Estate Agent/Broker/Channel Partner without independently verifying with the Promoters. All dimensions in this floor plan are not to scale. The interiors, furniture, fitting, fixture, etc. Shown in the image/drawing are only artists conception and not part of actual amenities provided. All internal dimensions are from unfurnished wall surface. Minor variations/tolerance of +/- of 3% in area may occur on account of design and or construction exigencies. Conversion: 1 sq. Mtr. 10.764 sq. Ft. & 1 mtr. 3.28 ft. T&C Apply.





1 BED BALCONY RESIDENCE

RERA CARPET AREA (SQ.FT)	BALCONY (SQ.FT)
414.20	24.11

PASSCODE
SUPER
SAVER

OFF LOKHANDWALA, ANDHERI (W)



This project is registered as Sunbeam Heights under MahaRERA No.: **P51800049875** and is available on the website <https://maharera.mahaonline.gov.in> under registered projects. Ground Holding Realtors Pvt. Ltd. is a Strategic Advisor. Passcode Super Saver is used for marketing purpose only. This advertisement is purely conceptual and purchase in this project shall be governed by the terms and conditions of the Agreement for Sale. *T&C Apply.

Disclaimer: The information, plans, specifications, images, configuration, dimensions, facilities and other details contained herein are indicative of the kind of development that is proposed by the Promoter and the intended recipient/reader/viewer/interested party should note that these are to be treated as purely provisional and informative and as such only tentative subject to approval of authorities or otherwise and the Promoters reserves the right to make changes and alterations at its sole discretion. None of the images, material, stock photography, projections, elevations, details, descriptions and other information that are displayed/ contained herein, should be deemed to be or constitute advertisements, solicitations, marketing, offer for sale, invitation to offer, invitation to acquire, including within the purview of the Real Estate (Development and Regulation) Act, 2016 ("RERA"). This advertisement is purely conceptual and purchase in this project shall be governed by the terms and conditions of the Agreement for Sale. While every reasonable care has been taken in fashioning this advertisement, Any intended recipient/reader/viewer/interested party should verify all the information with the Promoter prior to purchase in the project, the Promoters cannot be held responsible for any inaccuracies or omissions. The Promoters shall not be responsible for any action taken by the intended recipient/reader/viewer/interested party relying on such material/information on the Website and brochures and any information is provided by Real Estate Agent/Broker/Channel Partner without independently verifying with the Promoters. All dimensions in this floor plan are not to scale. The interiors, furniture, fitting, fixture, etc. Shown in the image/drawing are only artist's conception and not part of actual amenities provided. All internal dimensions are from unfurnished wall surface. Minor variations/tolerance of +/- of 3% in area may occur on account of design and or construction exigencies. Conversion: 1 sq. Mtr. 10.764 sq. Ft. & 1 mtr. 3.28 ft. T&C Apply.





1 BED BALCONY RESIDENCE

RERA CARPET AREA (SQ.FT)	BALCONY (SQ.FT)
401.71	24.11



PASSCODE
SUPER
SAVER

OFF LOKHANDWALA, ANDHERI (W)



This project is registered as Sunbeam Heights under MahaRERA No.: P51800049875 and is available on the website <https://maharera.mahaonline.gov.in> under registered projects. Ground Holding Realtors Pvt. Ltd. is a Strategic Advisor. Passcode Super Saver is used for marketing purpose only. This advertisement is purely conceptual and purchase in this project shall be governed by the terms and conditions of the Agreement for Sale. *T&C Apply.

Disclaimer: The information, plans, specifications, images, configuration, dimensions, facilities and other details contained herein are indicative of the kind of development that is proposed by the Promoter and the intended recipient/reader/viewer/interested party should note that these are to be treated as purely provisional and informative and as such only tentative subject to approval of authorities or otherwise and the Promoters reserves the right to make changes and alterations at its sole discretion. None of the images, material, stock photography, projections, elevations, details, descriptions and other information that are displayed/ contained herein, should be deemed to be or constitute advertisements, solicitations, marketing, offer for sale, invitation to offer, invitation to acquire, including within the purview of the Real Estate (Development and Regulation) Act, 2016 ("RERA"). This advertisement is purely conceptual and purchase in this project shall be governed by the terms and conditions of the Agreement for Sale. While every reasonable care has been taken in fashioning this advertisement, Any intended recipient/reader/viewer/interested party should verify all the information with the Promoter prior to purchase in the project, the Promoters cannot be held responsible for any inaccuracies or omissions. The Promoters shall not be responsible for any action taken by the intended recipient/reader/viewer/interested party relying on such material/information on the Website and brochures and any information is provided by Real Estate Agent/Broker/Channel Partner without independently verifying with the Promoters. All dimensions in this floor plan are not to scale. The interiors, furniture, fitting, fixture, etc. Shown in the image/drawing are only artist's conception and not part of actual amenities provided. All internal dimensions are from unfurnished wall surface. Minor variations/tolerance of +/- of 3% in area may occur on account of design and or construction exigencies. Conversion: 1 sq. Mtr. 10.764 sq. Ft. & 1 mtr. 3.28 ft. T&C Apply.





2 BED BALCONY RESIDENCE

RERA CARPET AREA (SQ.FT)	BALCONY (SQ.FT)
674.80	46.61



PASSCODE SUPER SAVER

OFF LOKHANDWALA, ANDHERI (W)

This project is registered as Sunbeam Heights under MahaRERA No.: P51800049875 and is available on the website <https://maharera.mahaonline.gov.in> under registered projects. Ground Holding Realtors Pvt. Ltd. is a Strategic Advisor. Passcode Super Saver is used for marketing purpose only. This advertisement is purely conceptual and purchase in this project shall be governed by the terms and conditions of the Agreement for Sale. *T&C Apply.

Disclaimer: The information, plans, specifications, images, configuration, dimensions, facilities and other details contained herein are indicative of the kind of development that is proposed by the Promoter and the intended recipient/reader/viewer/interested party should note that these are to be treated as purely provisional and informative and as such only tentative subject to approval of authorities or otherwise and the Promoters reserves the right to make changes and alterations at its sole discretion. None of the images, material, stock photography, projections, elevations, details, descriptions and other information that are displayed/ contained herein, should be deemed to be or constitute advertisements, solicitations, marketing, offer for sale, invitation to offer, invitation to acquire, including within the purview of the Real Estate (Development and Regulation) Act, 2016 ("RERA"). This advertisement is purely conceptual and purchase in this project shall be governed by the terms and conditions of the Agreement for Sale. While every reasonable care has been taken in fashioning this advertisement, Any intended recipient/reader/viewer/interested party should verify all the information with the Promoter prior to purchase in the project, the Promoters cannot be held responsible for any inaccuracies or omissions. The Promoters shall not be responsible for any action taken by the intended recipient/reader/viewer/interested party relying on such material/information on the Website and brochures and any information is provided by Real Estate Agent/Broker/Channel Partner without independently verifying with the Promoters. All dimensions in this floor plan are not to scale. The interiors, furniture, fitting, fixture, etc. Shown in the image/drawing are only artists conception and not part of actual amenities provided. All internal dimensions are from unfurnished wall surface. Minor variations/tolerance of +/- of 3% in area may occur on account of design and or construction exigencies. Conversion: 1 sq. Mtr. 10.764 sq. Ft. & 1 mtr. 3.28 ft. T&C Apply.





2 BED BALCONY RESIDENCE

RERA CARPET AREA (SQ.FT)	BALCONY (SQ.FT)
587.07	66.09



PASSCODE
SUPER
SAVER

OFF LOKHANDWALA, ANDHERI (W)



This project is registered as Sunbeam Heights under MahaRERA No.: P51800049875 and is available on the website <https://maharera.mahaonline.gov.in> under registered projects. Ground Holding Realtors Pvt. Ltd. is a Strategic Advisor. Passcode Super Saver is used for marketing purpose only. This advertisement is purely conceptual and purchase in this project shall be governed by the terms and conditions of the Agreement for Sale. *T&C Apply.

Disclaimer: The information, plans, specifications, images, configuration, dimensions, facilities and other details contained herein are indicative of the kind of development that is proposed by the Promoter and the intended recipient/reader/viewer/interested party should note that these are to be treated as purely provisional and informative and as such only tentative subject to approval of authorities or otherwise and the Promoters reserves the right to make changes and alterations at its sole discretion. None of the images, material, stock photography, projections, elevations, details, descriptions and other information that are displayed/ contained herein, should be deemed to be or constitute advertisements, solicitations, marketing, offer for sale, invitation to offer, invitation to acquire, including within the purview of the Real Estate (Development and Regulation) Act, 2016 ("RERA"). This advertisement is purely conceptual and purchase in this project shall be governed by the terms and conditions of the Agreement for Sale. While every reasonable care has been taken in fashioning this advertisement, Any intended recipient/reader/viewer/interested party should verify all the information with the Promoter prior to purchase in the project, the Promoters cannot be held responsible for any inaccuracies or omissions. The Promoters shall not be responsible for any action taken by the intended recipient/reader/viewer/interested party relying on such material/information on the Website and brochures and any information is provided by Real Estate Agent/Broker/Channel Partner without independently verifying with the Promoters. All dimensions in this floor plan are not to scale. The interiors, furniture, fitting, fixture, etc. Shown in the image/drawing are only artist's conception and not part of actual amenities provided. All internal dimensions are from unfurnished wall surface. Minor variations/tolerance of +/- of 3% in area may occur on account of design and or construction exigencies. Conversion: 1 sq. Mtr. 10.764 sq. Ft. & 1 mtr. 3.28 ft. T&C Apply.





2 BED BALCONY RESIDENCE

RERA CARPET AREA (SQ.FT)	BALCONY (SQ.FT)
587.39	66.09



PASSCODE
SUPER
SAVER

OFF LOKHANDWALA, ANDHERI (W)



This project is registered as Sunbeam Heights under MahaRERA No.: P51800049875 and is available on the website <https://maharera.mahaonline.gov.in> under registered projects. Ground Holding Realtors Pvt. Ltd. is a Strategic Advisor. Passcode Super Saver is used for marketing purpose only. This advertisement is purely conceptual and purchase in this project shall be governed by the terms and conditions of the Agreement for Sale. *T&C Apply.

Disclaimer: The information, plans, specifications, images, configuration, dimensions, facilities and other details contained herein are indicative of the kind of development that is proposed by the Promoter and the intended recipient/reader/viewer/interested party should note that these are to be treated as purely provisional and informative and as such only tentative subject to approval of authorities or otherwise and the Promoters reserves the right to make changes and alterations at its sole discretion. None of the images, material, stock photography, projections, elevations, details, descriptions and other information that are displayed/ contained herein, should be deemed to be or constitute advertisements, solicitations, marketing, offer for sale, invitation to offer, invitation to acquire, including within the purview of the Real Estate (Development and Regulation) Act, 2016 ("RERA"). This advertisement is purely conceptual and purchase in this project shall be governed by the terms and conditions of the Agreement for Sale. While every reasonable care has been taken in fashioning this advertisement, Any intended recipient/reader/viewer/interested party should verify all the information with the Promoter prior to purchase in the project, the Promoters cannot be held responsible for any inaccuracies or omissions. The Promoters shall not be responsible for any action taken by the intended recipient/reader/viewer/interested party relying on such material/information on the Website and brochures and any information is provided by Real Estate Agent/Broker/Channel Partner without independently verifying with the Promoters. All dimensions in this floor plan are not to scale. The interiors, furniture, fitting, fixture, etc. Shown in the image/drawing are only artist's conception and not part of actual amenities provided. All internal dimensions are from unfurnished wall surface. Minor variations/tolerance of +/- of 3% in area may occur on account of design and or construction exigencies. Conversion: 1 sq. Mtr. 10.764 sq. Ft. & 1 mtr. 3.28 ft. T&C Apply.



4.5 BED BALCONY RESIDENCE

RERA CARPET AREA (SQ.FT)	BALCONY (SQ.FT)
1294.48	131.86



PASSCODE
SUPER
SAVER

OFF LOKHANDWALA, ANDHERI (W)

This project is registered as Sunbeam Heights under MahaRERA No.: **P51800049875** and is available on the website <https://maharera.mahaonline.gov.in> under registered projects. Ground Holding Realtors Pvt. Ltd. is a Strategic Advisor. Passcode Super Saver is used for marketing purpose only. This advertisement is purely conceptual and purchase in this project shall be governed by the terms and conditions of the Agreement for Sale. *T&C Apply.

Disclaimer: The information, plans, specifications, images, configuration, dimensions, facilities and other details contained herein are indicative of the kind of development that is proposed by the Promoter and the intended recipient/reader/viewer/interested party should note that these are to be treated as purely provisional and informative and as such only tentative subject to approval of authorities or otherwise and the Promoters reserves the right to make changes and alterations at its sole discretion. None of the images, material, stock photography, projections, elevations, details, descriptions and other information that are displayed/ contained herein, should be deemed to be or constitute advertisements, solicitations, marketing, offer for sale, invitation to offer, invitation to acquire, including within the purview of the Real Estate (Development and Regulation) Act, 2016 ("RERA"). This advertisement is purely conceptual and purchase in this project shall be governed by the terms and conditions of the Agreement for Sale. While every reasonable care has been taken in fashioning this advertisement, Any intended recipient/reader/viewer/interested party should verify all the information with the Promoter prior to purchase in the project, the Promoters cannot be held responsible for any inaccuracies or omissions. The Promoters shall not be responsible for any action taken by the intended recipient/reader/viewer/interested party relying on such material/information on the Website and brochures and any information is provided by Real Estate Agent/Broker/Channel Partner without independently verifying with the Promoters. All dimensions in this floor plan are not to scale. The interiors, furniture, fitting, fixture, etc. Shown in the image/drawing are only artist's conception and not part of actual amenities provided. All internal dimensions are from unfurnished wall surface. Minor variations/tolerance of +/- of 3% in area may occur on account of design and or construction exigencies. Conversion: 1 sq. Mtr. 10.764 sq. Ft. & 1 mtr. 3.28 ft. T&C Apply.





1 BED BALCONY RESIDENCE

RERA CARPET AREA (SQ.FT)	BALCONY (SQ.FT)
434.54	24.22

PASSCODE
SUPER
SAVER

OFF LOKHANDWALA, ANDHERI (W)



This project is registered as Sunbeam Heights under MahaRERA No.: P51800049875 and is available on the website <https://maharera.mahaonline.gov.in> under registered projects. Ground Holding Realtors Pvt. Ltd. is a Strategic Advisor. Passcode Super Saver is used for marketing purpose only. This advertisement is purely conceptual and purchase in this project shall be governed by the terms and conditions of the Agreement for Sale. *T&C Apply.

Disclaimer: The information, plans, specifications, images, configuration, dimensions, facilities and other details contained herein are indicative of the kind of development that is proposed by the Promoter and the intended recipient/reader/viewer/interested party should note that these are to be treated as purely provisional and informative and as such only tentative subject to approval of authorities or otherwise and the Promoters reserves the right to make changes and alterations at its sole discretion. None of the images, material, stock photography, projections, elevations, details, descriptions and other information that are displayed/ contained herein, should be deemed to be or constitute advertisements, solicitations, marketing, offer for sale, invitation to offer, invitation to acquire, including within the purview of the Real Estate (Development and Regulation) Act, 2016 ("RERA"). This advertisement is purely conceptual and purchase in this project shall be governed by the terms and conditions of the Agreement for Sale. While every reasonable care has been taken in fashioning this advertisement, Any intended recipient/reader/viewer/interested party should verify all the information with the Promoter prior to purchase in the project, the Promoters cannot be held responsible for any inaccuracies or omissions. The Promoters shall not be responsible for any action taken by the intended recipient/reader/viewer/interested party relying on such material/information on the Website and brochures and any information is provided by Real Estate Agent/Broker/Channel Partner without independently verifying with the Promoters. All dimensions in this floor plan are not to scale. The interiors, furniture, fitting, fixture, etc. Shown in the image/drawing are only artist's conception and not part of actual amenities provided. All internal dimensions are from unfurnished wall surface. Minor variations/tolerance of +/- of 3% in area may occur on account of design and or construction exigencies. Conversion: 1 sq. Mtr. 10.764 sq. Ft. & 1 mtr. 3.28 ft. T&C Apply.



3 BED BALCONY RESIDENCE

RERA CARPET AREA (SQ.FT)	BALCONY (SQ.FT)
935.07	70.18



PASSCODE
SUPER
SAVER

OFF LOKHANDWALA, ANDHERI (W)



This project is registered as Sunbeam Heights under MahaRERA No.: **P51800049875** and is available on the website <https://maharera.mahaonline.gov.in> under registered projects. Ground Holding Realtors Pvt. Ltd. is a Strategic Advisor. Passcode Super Saver is used for marketing purpose only. This advertisement is purely conceptual and purchase in this project shall be governed by the terms and conditions of the Agreement for Sale. *T&C Apply.

Disclaimer: The information, plans, specifications, images, configuration, dimensions, facilities and other details contained herein are indicative of the kind of development that is proposed by the Promoter and the intended recipient/reader/viewer/interested party should note that these are to be treated as purely provisional and informative and as such only tentative subject to approval of authorities or otherwise and the Promoters reserves the right to make changes and alterations at its sole discretion. None of the images, material, stock photography, projections, elevations, details, descriptions and other information that are displayed/ contained herein, should be deemed to be or constitute advertisements, solicitations, marketing, offer for sale, invitation to offer, invitation to acquire, including within the purview of the Real Estate (Development and Regulation) Act, 2016 ("RERA"). This advertisement is purely conceptual and purchase in this project shall be governed by the terms and conditions of the Agreement for Sale. While every reasonable care has been taken in fashioning this advertisement, Any intended recipient/reader/viewer/interested party should verify all the information with the Promoter prior to purchase in the project, the Promoters cannot be held responsible for any inaccuracies or omissions. The Promoters shall not be responsible for any action taken by the intended recipient/reader/viewer/interested party relying on such material/information on the Website and brochures and any information is provided by Real Estate Agent/Broker/Channel Partner without independently verifying with the Promoters. All dimensions in this floor plan are not to scale. The interiors, furniture, fitting, fixture, etc. Shown in the image/drawing are only artist's conception and not part of actual amenities provided. All internal dimensions are from unfurnished wall surface. Minor variations/tolerance of +/- of 3% in area may occur on account of design and or construction exigencies. Conversion: 1 sq. Mtr. 10.764 sq. Ft. & 1 mtr. 3.28 ft. T&C Apply.





2.5 BED BALCONY RESIDENCE



PASSCODE
SUPER
SAVER

OFF LOKHANDWALA, ANDHERI (W)

RERA CARPET AREA (SQ.FT)	BALCONY (SQ.FT)
826.14	50.80



This project is registered as Sunbeam Heights under MahaRERA No.: P51800049875 and is available on the website <https://maharera.mahaonline.gov.in> under registered projects. Ground Holding Realtors Pvt. Ltd. is a Strategic Advisor. Passcode Super Saver is used for marketing purpose only. This advertisement is purely conceptual and purchase in this project shall be governed by the terms and conditions of the Agreement for Sale. *T&C Apply.

Disclaimer: The information, plans, specifications, images, configuration, dimensions, facilities and other details contained herein are indicative of the kind of development that is proposed by the Promoter and the intended recipient/reader/viewer/interested party should note that these are to be treated as purely provisional and informative and as such only tentative subject to approval of authorities or otherwise and the Promoters reserves the right to make changes and alterations at its sole discretion. None of the images, material, stock photography, projections, elevations, details, descriptions and other information that are displayed/ contained herein, should be deemed to be or constitute advertisements, solicitations, marketing, offer for sale, invitation to offer, invitation to acquire, including within the purview of the Real Estate (Development and Regulation) Act, 2016 ("RERA"). This advertisement is purely conceptual and purchase in this project shall be governed by the terms and conditions of the Agreement for Sale. While every reasonable care has been taken in fashioning this advertisement, Any intended recipient/reader/viewer/interested party should verify all the information with the Promoter prior to purchase in the project, the Promoters cannot be held responsible for any inaccuracies or omissions. The Promoters shall not be responsible for any action taken by the intended recipient/reader/viewer/interested party relying on such material/information on the Website and brochures and any information is provided by Real Estate Agent/Broker/Channel Partner without independently verifying with the Promoters. All dimensions in this floor plan are not to scale. The interiors, furniture, fitting, fixture, etc. Shown in the image/drawing are only artist's conception and not part of actual amenities provided. All internal dimensions are from unfurnished wall surface. Minor variations/tolerance of +/- of 3% in area may occur on account of design and or construction exigencies. Conversion: 1 sq. Mtr. 10.764 sq. Ft. & 1 mtr. 3.28 ft. T&C Apply.

